# FULTON

Fulton's minimalist beauty emphasizes 'less is more' with vintage industrial style. This clean, airy tapered cage design is constructed without glass and the unique square candle sleeves rest on a discreet "H"-shaped cluster.

**FINISH**: Bronze with Heirloom Brass accents

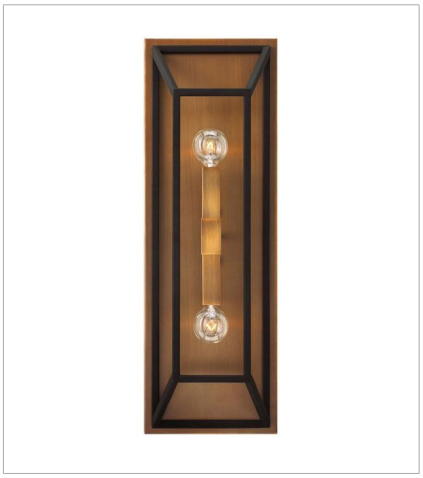

**3330BZ**
TWO LIGHT SCONCE
7.5" W, 22.3" H
Socketed
2-5w Cand. LED, 60w Equiv.

**3334BZ**
MEDIUM OPEN FRAME PENDANT
18" W, 16.3" H
Socketed
4-5w Cand. LED, 60w Equiv.

**3335BZ**
FIVE LIGHT OPEN FRAME LINEAR
50" W, 9" H
Socketed
5-14w Med. LED, 100w Equiv.

**3336BZ**
LARGE OPEN FRAME
22" W, 24.5" H
Socketed
4-5w Cand. LED, 60w Equiv.

**3337BZ**
SMALL PENDANT
10" W, 8.8" H
Socketed
1-14w Med. LED, 100w Equiv.

**3338BZ**
EIGHT LIGHT OPEN FRAME LINEAR
48" W, 16.3" H
Socketed
8-5w Cand. LED, 60w Equiv.

HINKLEY

**HINKLEY**
33000 Pin Oak Parkway
Avon Lake, OH 44012

**PHONE: (440) 653-5500**
Toll Free: 1 (800) 446-5539

**hinkley.com**

# FULTON

Fulton's minimalist beauty emphasizes 'less is more' with vintage industrial style. This clean, airy tapered cage design is constructed without glass and the unique square candle sleeves rest on a discreet "H"-shaped cluster.

**FINISH**: Bronze with Heirloom Brass accents

**3351BZ**
LARGE OPEN FRAME PENDANT
10" W, 12.3" H
Socketed
1-14w Med. LED, 100w Equiv.

**3355BZ**
SEVEN LIGHT OPEN FRAME LINEAR
65" W, 9.8" H
Socketed
7-14w Med. LED, 100w Equiv.

**3357BZ**
SEVEN LIGHT MULTI TIER
27.8" W, 46.3" H
Socketed
7-14w Med. LED, 100w Equiv.

**3358BZ**
THIRTEEN LIGHT MULTI TIER
33.5" W, 54.8" H
Socketed
13-14w Med. LED, 75w Equiv.

**3331BZ**
MEDIUM FLUSH MOUNT
18" W, 7.3" H
Socketed
4-14w Med. LED, 60w Equiv.

HINKLEY

**HINKLEY**
33000 Pin Oak Parkway
Avon Lake, OH 44012

**PHONE: (440) 653-5500**
Toll Free: 1 (800) 446-5539

**hinkley.com**